

Night On Bald Mountain

32

1

completed and orchestrated by
Nicolai Rimsky-Korsakov

Land Deutscher Liebhaberorchester e. V.
Notenbibliothek Nordrhein-Westfalen

M. Mussorgsky

CLARNETTO II.

1 Allegro feroce.

in B.

1 4 2

11 *ff* [sim]

16 [sim]

21 *sf sf*

26 *f f*

31 *f ff sf p f*

41 *p f pp p f p f*

46 *ff*

51 [sim]

56 *sf sf*

V.S.

CLARNETTO II.

61

65

Poco più sostenuto

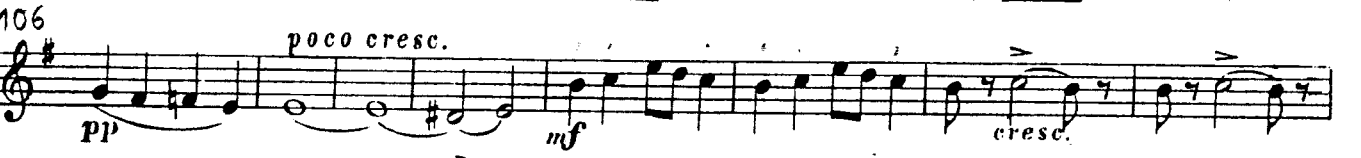

poco a poco più animato

CLARNETTO II.

150 *tr# tr tr tr* **G** Animato assai Muta in A. *ff* 7

164 **2** in A. *mf* 1 rit. **3 H2** Più sostenuto. *p*

181 1 *p*

188

192 poco cresc. *mf* 1

196 1 *f* 1

203 2

210 **K** *ff* *f*

214 *ff* *f*

218 **L** Tempo I. (Allegro feroce.) *f* *mf*

224 1 *f* *mf*

230 **M** Muta in B^b **3 N** 2 *ff*

CLARNETTO II.

240 in B^b

Pesante sostenuto

tr **R 1**

Peresc.

mf

CLARNETTO II.

314 *cresc.* **S**

319 *f*

323 Muta in A. *f* **9** **T** *ff* **3 sost.** Poco più

340 poco a poco più animato *f* **1** **4** *mf* *cresc.*

349 *f* **tr** **tr** **tr** **tr** **tr** **tr** **tr** **tr**

355 *ff* **U** Animato assai

362

367 **V** Muta in B^b **9**

381 **W** Poco meno mosso. *pp*

393 **20** **X** **20** **Y** **9** **Z** **13** *Meno mosso. Tranquillo.* **Viol. I.** *pp*