

Violino II

Konzert in C für Violoncello und Orchester
Concerto in C major for Violoncello and Orchestra

BUND DEUTSCHER
LIEBHABERORCHESTER
SCHLEGELSTRASSE
90491 NÜRNBERG
TEL. 09 11 / 59 13 09

Moderato

Hob. VIIIb: 1

Joseph Haydn

4

8

11 *tr*
p

15
f

18 *tr*

21 *tr*
p

24
f *p*

28

Original-Noten

Violino II

3

Für Einzelzeichnungen diese Kopien verwenden

Measures 32-35: *pp*

Measures 36-39: *pp*

Measures 40-42: *pp*

Measures 43-46: *pp*

Measures 47-50: *f*

Measures 51-54: *f*

Measures 55-58: *p*

Measures 59-61: *p*

Measures 62: *p*

Violino II

66

70

74

78

82

86

90

93

96

99

103

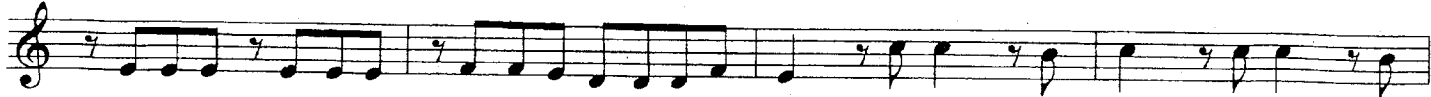

107

111

115

118

121

125

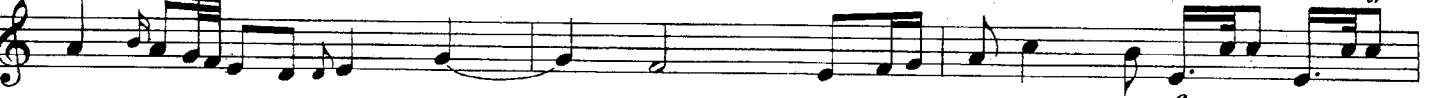

128

131

134

Adagio

55 *tr* *p*

60

66 *p*

72 *forz.* *p* *forz.*

78 *p* *p* *pp*

84

90

96 *f* *p*

102

108 *cresc.* *f* *tr*

113 *tr*

Finale
Allegro molto

6

10

13

17

21

25

30

34

37

p

f

tr

41 *p*

46

51

56

60

64 *p*

69

74

78 *f* *p*

83 *pp*

87

92

p

97

f

101

104

p

108

113

118

pp

123

128

133

*forz. *)*

137

p

142

*) forz. hier wohl im Sinne von crescendo.

147 *pp*

154 *f*

159 *forz.* *forz.* *forz.*

164

168

171 *p*

176

181

187

192

197

202

206

211

216

220

225

229

234

238

242

246

250

