

LIGHT CAVALRY

PICCOLO

OVERTURE

FRANZ V. SUPPE

Maestoso. 13 *ff* *ff*

1 1 2 3 4 5 *ff*

6 *dimin. p* *Allegro. Allegretto brillante.* 26 17 *ff*

ff 13 *ff* 13

PICCOLO

LIGHT CAVALRY

BUND DEUTSCHER
LIEBHABERORCHESTER E.
SCHLEGELSTRASSE 14
90491 NÜRNBERG
TEL. 0911/591309

FLUTE

OVERTURE

FRANZ V. SUPPE

Maestoso.

Allegro. Allegretto brillante..

FLUTE

ff

p

Andantino con moto.

15 1

Tempo primo.

17 *ff*

ff

ff

ff

ff

ff

1 2

3 4 5 6 7 8

ff

FINE.

LIGHT CAVALRY

BUND DEUTSCHE
LIEBHABERORCHESTER
SCHLEGELSTRASSE
90491 NÜRNBERG
TEL. 09 11/59

OBOE I

OVERTURE

FRANZ V. SUPPE

Maestoso.

ff

ff

ff

dimin. p

Allegro.

Allegretto' brillante.

26

18

ff

ff

ff

mf

f

ff

Andantino con moto.

Tempo primo.

LIGHT CAVALRY

OBOE II

OVERTURE

FRANZ V. SUPPE

Maestoso.

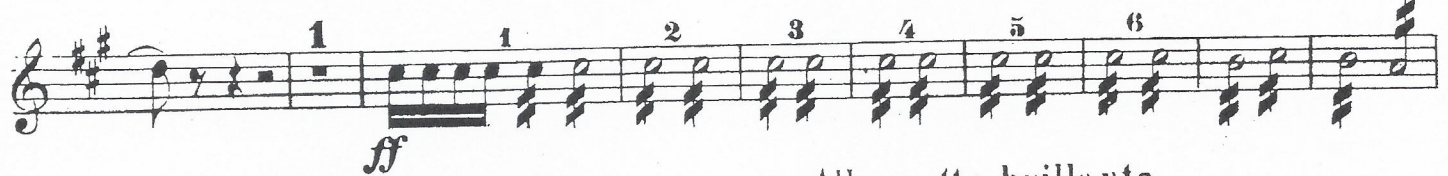

Allegro. Allegretto brillante.

1 2 3 4 5 6

f

7 8 1

ff

Andantino con moto.

17 2 15 1

ff

Tempo primo.

18

ff

ff

ff

ff

ff

3 4 5 6 7 8

FINE.

LIGHT CAVALRY

BUND DEUTSCHER
LIEBHABERORCHESTER E.V.
SCHLEGELSTRASSE 14
90491 NÜRNBERG
TEL. 0911/591309

CLARINET I IN A

OVERTURE

FRANZ V. SUPPE

Maestoso.

Allegro.

Allegretto brillante.

CLARINET I IN A

LIGHT CAVALRY

BUND DEUTSCHER
LIEBHABERORCHESTER EV
SCHLEGELSTRASSE 14
90491 NÜRNBERG
TEL. 0911/591309

CLARINET II IN A

OVERTURE

FRANZ V. SUPPE

Maestoso.

Allegro.

Allegretto brillante.

EDWIN F. KALMUS & CO., INC.
Publishers of Music
Boca Raton, Florida

CLARINET II IN A

ff *p*

1

5

2

Andantino con moto.

pp

Tempo primo. 17

ff

ff

ff

ff

ff

1 2 3 4 5

6 7

LIGHT CAVALRY

BUND DEUTSCHER
LIEBHABERORCHESTER E
SCHLEGELSTRASSE 14
90491 NÜRNBERG
TEL. 09 11 / 59 13 09

BASSOON I

OVERTURE

FRANZ V. SUPPE

Maestoso.

2 2 1

ff *ff*

1

ff *ff*

1 2 3 4 5 6 *dimin. p* *pp*

Allegro.

p

Allegretto brillante.

17 *ff*

ff *ff*

1 *ff* *ff*

Andantino con moto.

Tempo primo.

FINE.

LIGHT CAVALRY

BUND DEUTSCHER
LIEBHABERORCHESTER E.V.
SCHLEGELSTRASSE 14
90491 NÜRNBERG
TEL. 0911/591309

BASSOON II

OVERTURE

FRANZ V. SUPPE

Maestoso.

2 2 1

ff *ff*

1

ff *ff* *ff*

1 2 3 4 5 6

ff *dimin. p* *pp*

Allegro.

p

Allegretto brillante.

17

ff

1

ff *ff*

BASSOON II

Andantino con moto.

Tempo primo.

Eleventh musical staff in bass clef, marked with a fortissimo (*ff*) dynamic. It includes four first endings, each marked with a number 1 through 4 above the staff.

FINE.