

Feuerwerksmusik

Music for the Royal Fireworks

Violino II

Georg Friedrich Händel HWV 351
revidiert von Wilhelm Pfannkuch

Ouverture

[Adagio]

Violino II

74

82

90

97

103

108

112

117

124

131

Violino II

140

148

154

161

167

173

Lentement

180

187 [Allegro]

197

Violino II

205

211

217

225

232

238

244

249

253

Violino II

Bourrée

[a]

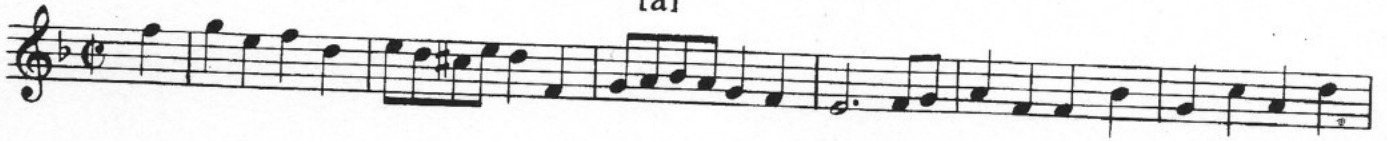

[attacca]

[b]

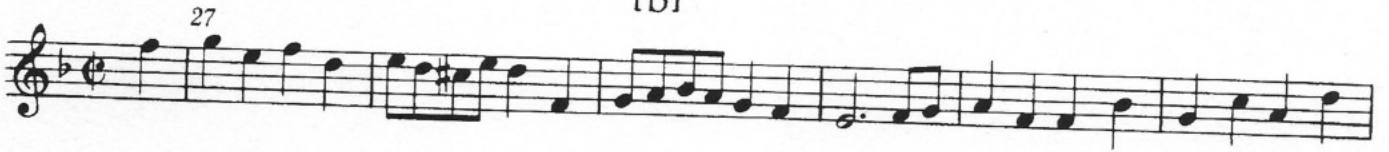

La paix

Largo alla Siciliana

8 [tr] [tr]

13 [tr] [tr] [tr] [tr] [tr] [tr]

La Réjouissance

Allegro

[a]

5 [tr]

10

15 [tr]

[b] tacet

[c]

37

41 [tr]

46

51 [tr]

Violino II

Menuet [I]

Menuet [II]

[a]

[b] tacet

[c]