

# Feuerwerksmusik

## Music for the Royal Fireworks

Violino I

Georg Friedrich Händel HWV 351  
herausgegeben von Wilhelm Pfannkuch

### Ouverture

[Adagio]

Violino I

75

82

90

97

103

108

112

117

124

132

Violino I

140

148

154

160

166

172

179

185

196

Violino I

203

210

216

223

231

238

244

249

253

Violino I

Bourrée

[a]

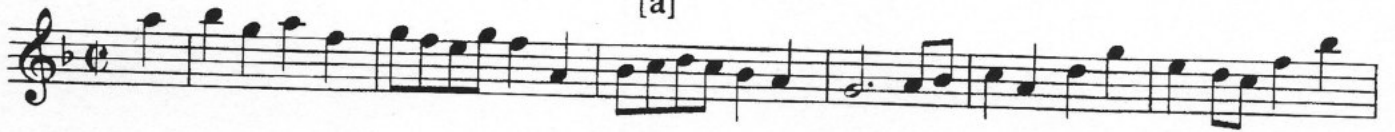

[b]

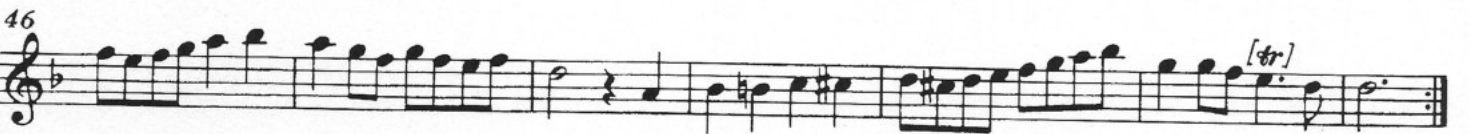
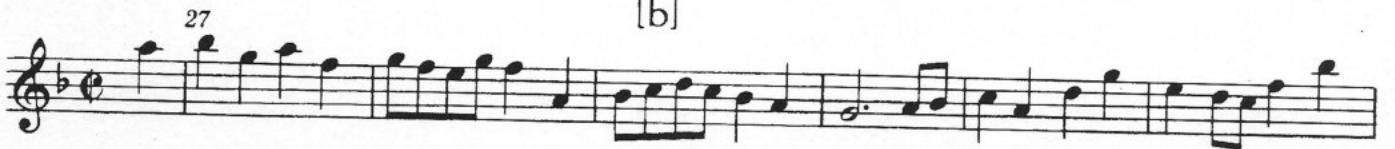

La paix

Largo alla Siciliana

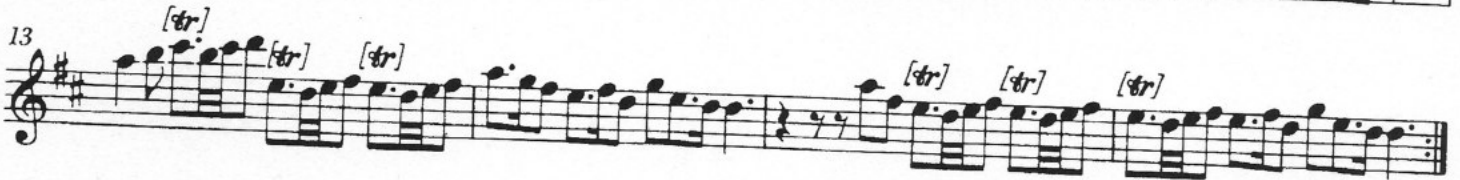

La Réjouissance

Allegro

[a]

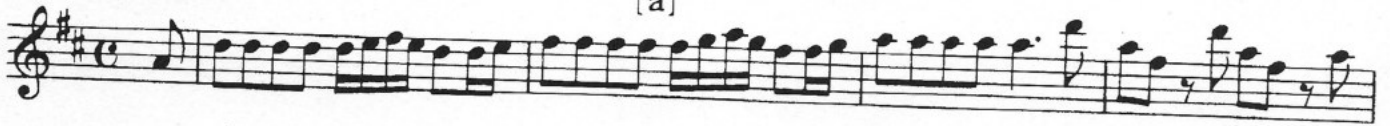

[b] tacet

[c]

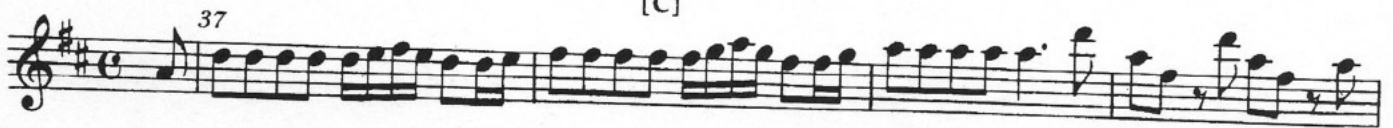

Violino I

Menuet [I]

Menuet [II]

[b] tacet