

Fagot 1 (Bassoon 1) Danzón N° 2

(Dedicado a Lily Márquez)

Arturo Márquez

1 Danzón ♩=116

18

23

10

f *mf*

38

f

44

dim. *pp*

50

Poco Più Mosso ♩=124

f *accel.*

2

56

♩=132 3 *accel.* ♩=136 4 *accel.* ♩=144 *mf* *f*

67

mf *f*

72

Con Fuoco ♩=160

sub p *accel.* *f* *ff*

REVERS GEBUNDENES MATERIAL

Leihmaterial Copyright 1995 by Peer International Corporation
International Copyright Secured
Peer Musikverlage

AUTHORIZED REPRODUCTION
peer music classical
250 West 57th Street, Suite 820
New York, NY 10107
COPYING PROHIBITED

Fagot 1 (Bassoon 1)

77

84

92

111

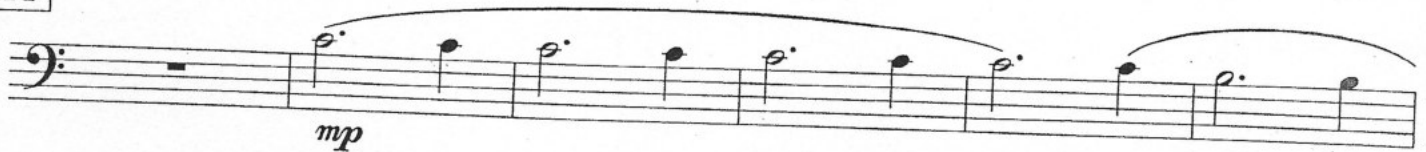

117

125

131

137

Fagot 1 (Bassoon 1)

245

250

255

261

266

271

280

Con Fuoco ♩=172

285

Fagot 1 (Bassoon 1)

291

299

318

324

329

335

340

345

356
